65 Sunning Hill Avenue, Hamilton
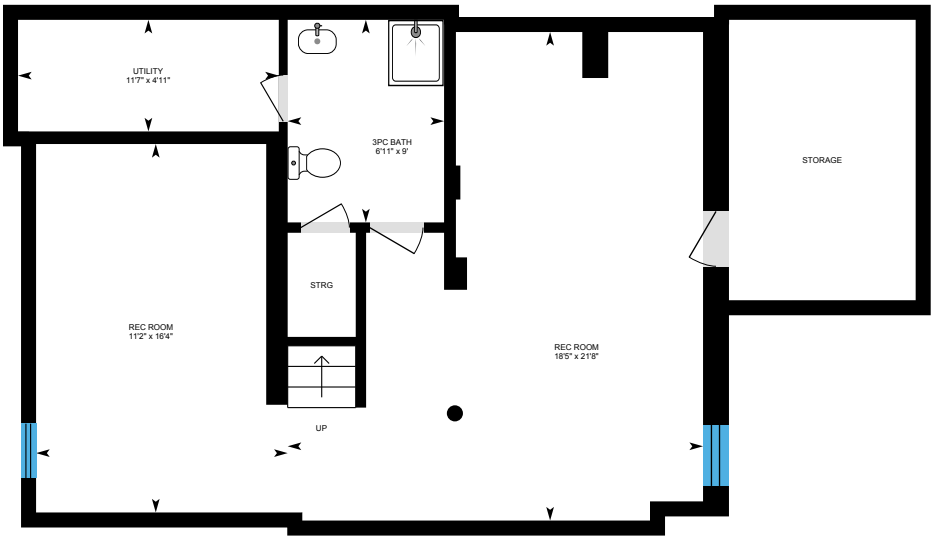
Approx. 2505 square feet
plus finished basement