5425 Croydon Road, Burlington
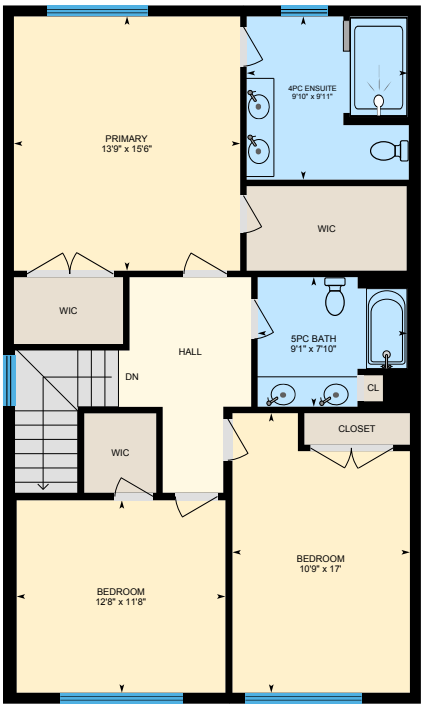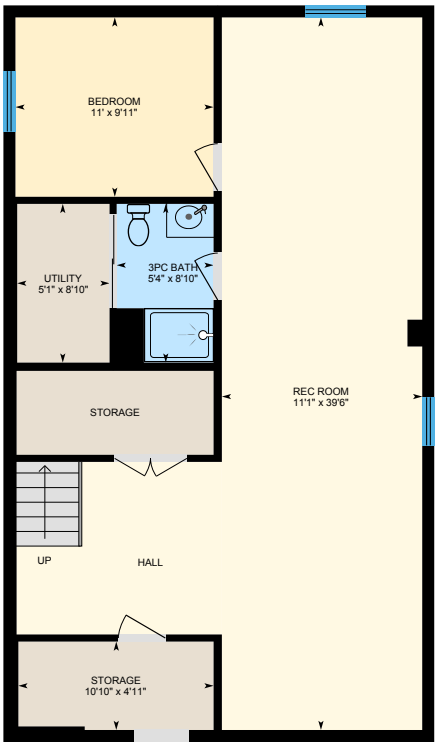
Approx. 2255 square feet
plus finished basement