2382 Highcroft Road, Oakville
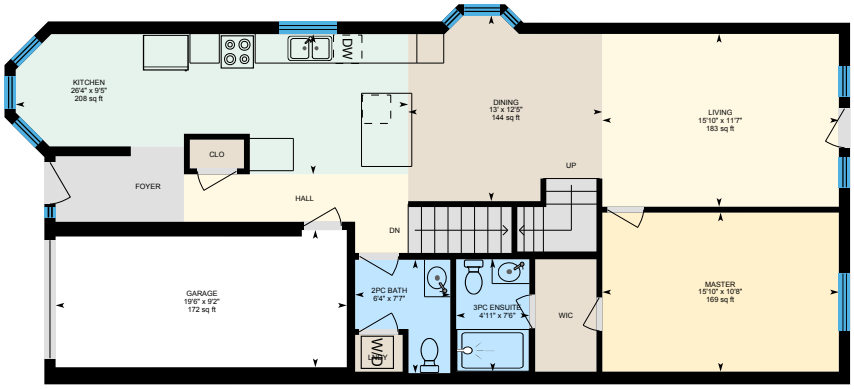
Approx. 1673 square feet plus finished basement