2218 Urwin Crescent, Oakville
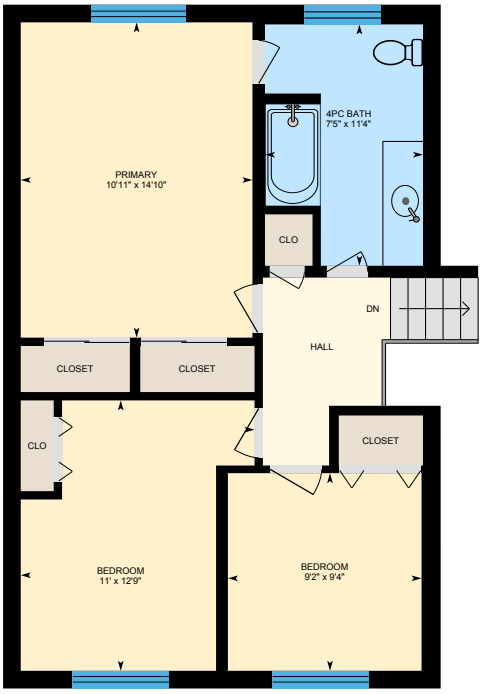
Approx. 1740 square feet
plus finished basement