1804 McCoy Avenue, Burlington
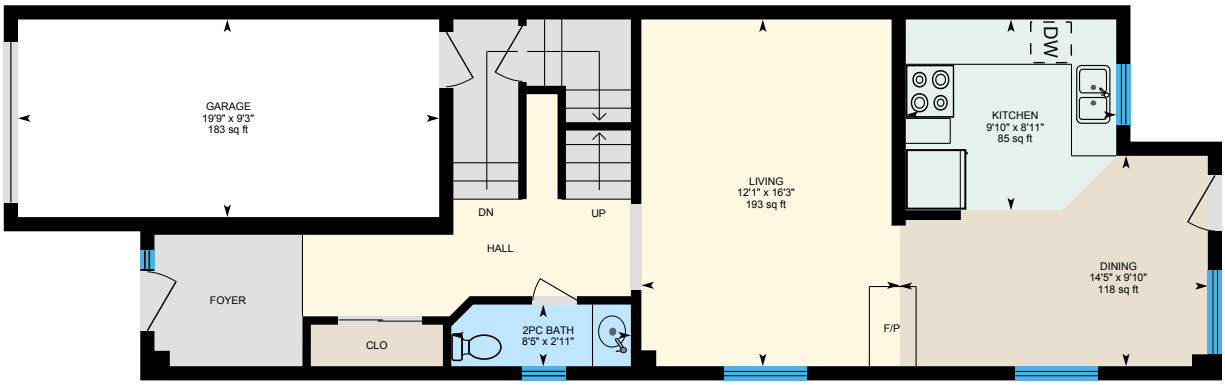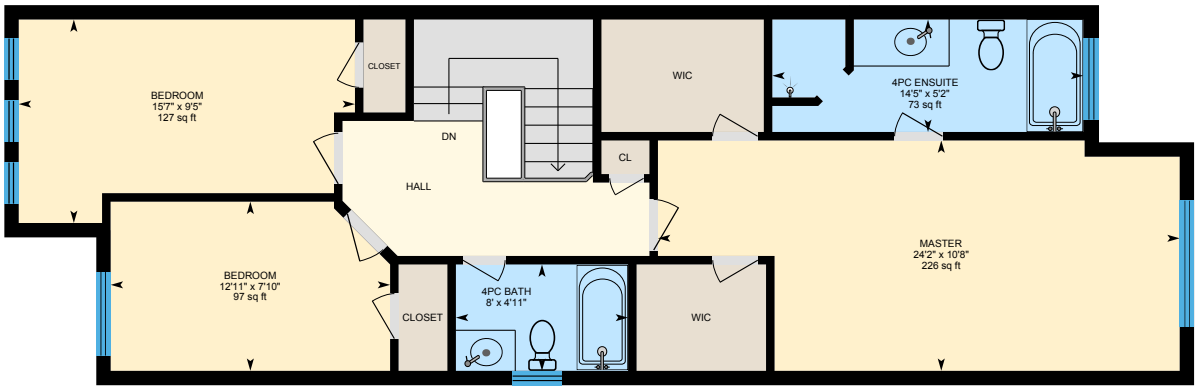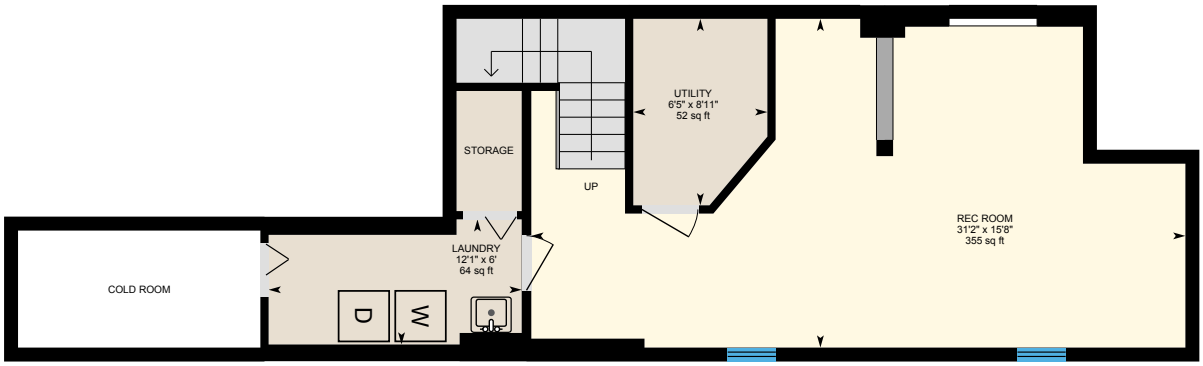
1628 sq ft plus
648 sq ft finished basement