1451 Sixth Line, Oakville
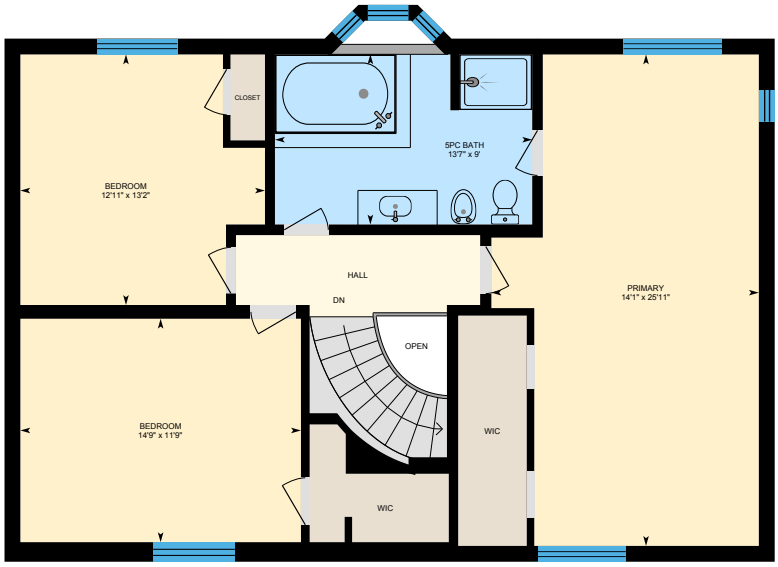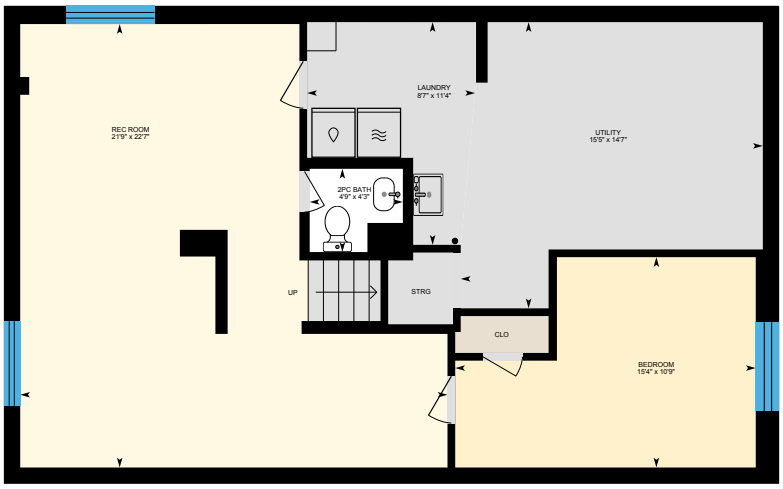
2096 square feet plus finished basement